CL -- The New Way
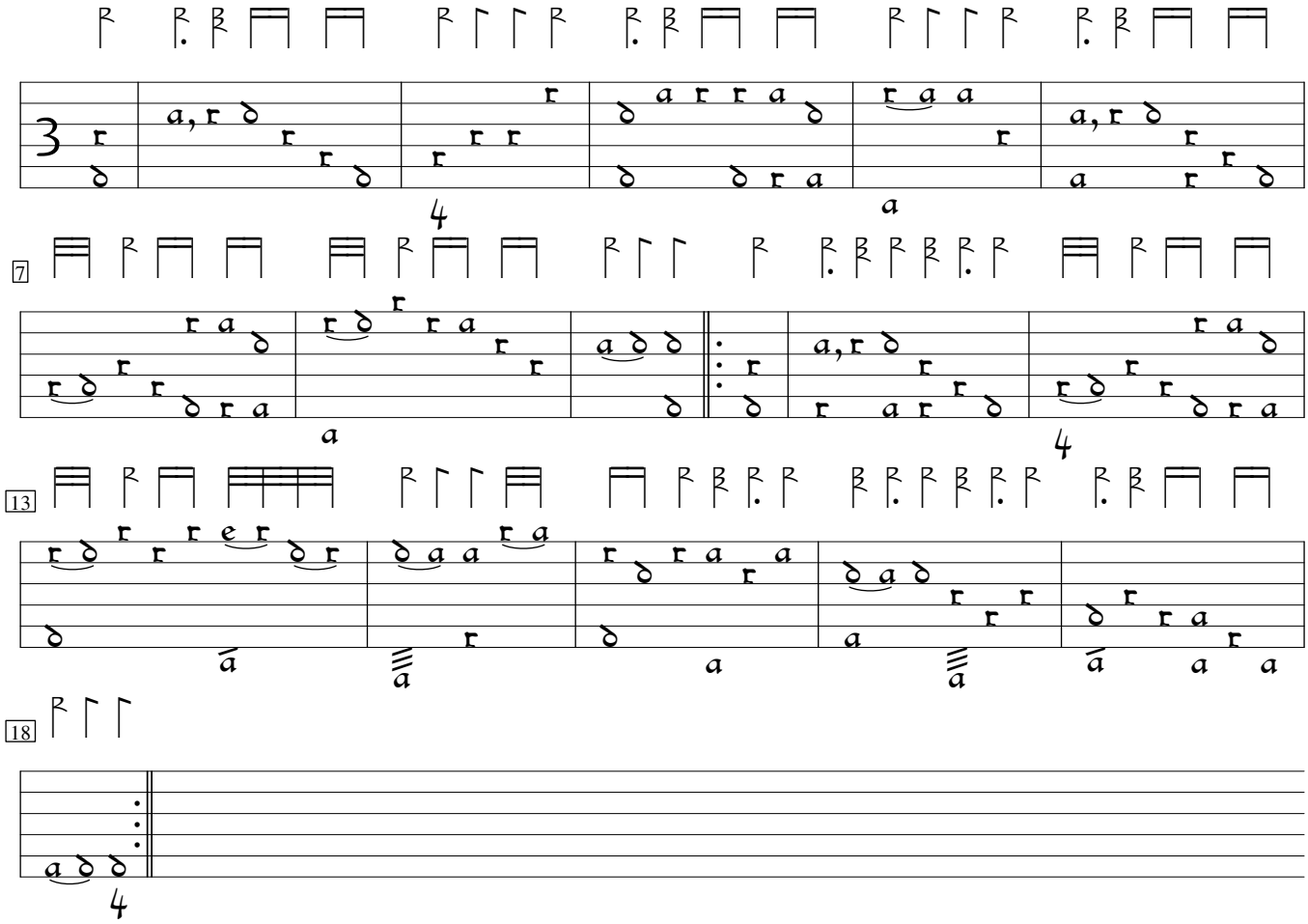
Nathaniel Gordon
by Mr. Beck.